



(Self Assessment Report : SAR)

2555 12

(1 2555 - 31 2556)

(SAR)

2555

12 (1 2555 - 31 2556)

31 2556

1				1			
	1.1			1			
	1.2			3			
	1.3			4			
	1.4			5			
	1.5			6			
	1.6			6			
	1.7			7			
	1.8			11			
	1.9			14			
	1.10			17			
	1.11			18			
	1.12			23			
2				24			
	2.1			24			
	2.2			25			
	2.3			26			
	2.4			27			
	2.5			32			
	2.6			32			
	2.7			50			
	2.8	/	/	54			
3		(KPI Mapping)	(KPI Mapping)	61
	-		1				61
	-		2				64
	-		3				83
	-		4				91

	-	5		102
	-	6		107
	-	7		110
	-	8		122
	-	9		125
	-	10		130
	-	11		138
	-	12	3D	141
	-		(.)	149
4	-			
	-		.	190
	-		.	197
	-		.	199
	-		.	206
			3	
				207
	-			2555
	-	Common data set		

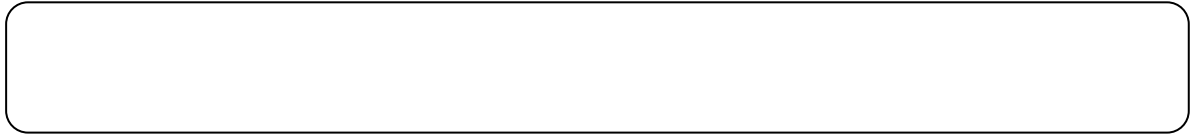

(MOU)

-

-

-

"

"

-

-

-

-

-

-

Joe Kim

()

31

2556

1

1.1

4

2548

4

...

6

19

15

2550

135

54

14

14

2550

60

3

4

()

1.2

1.

2.

3.

4.

5.

6.

1.

2.

3.

4.

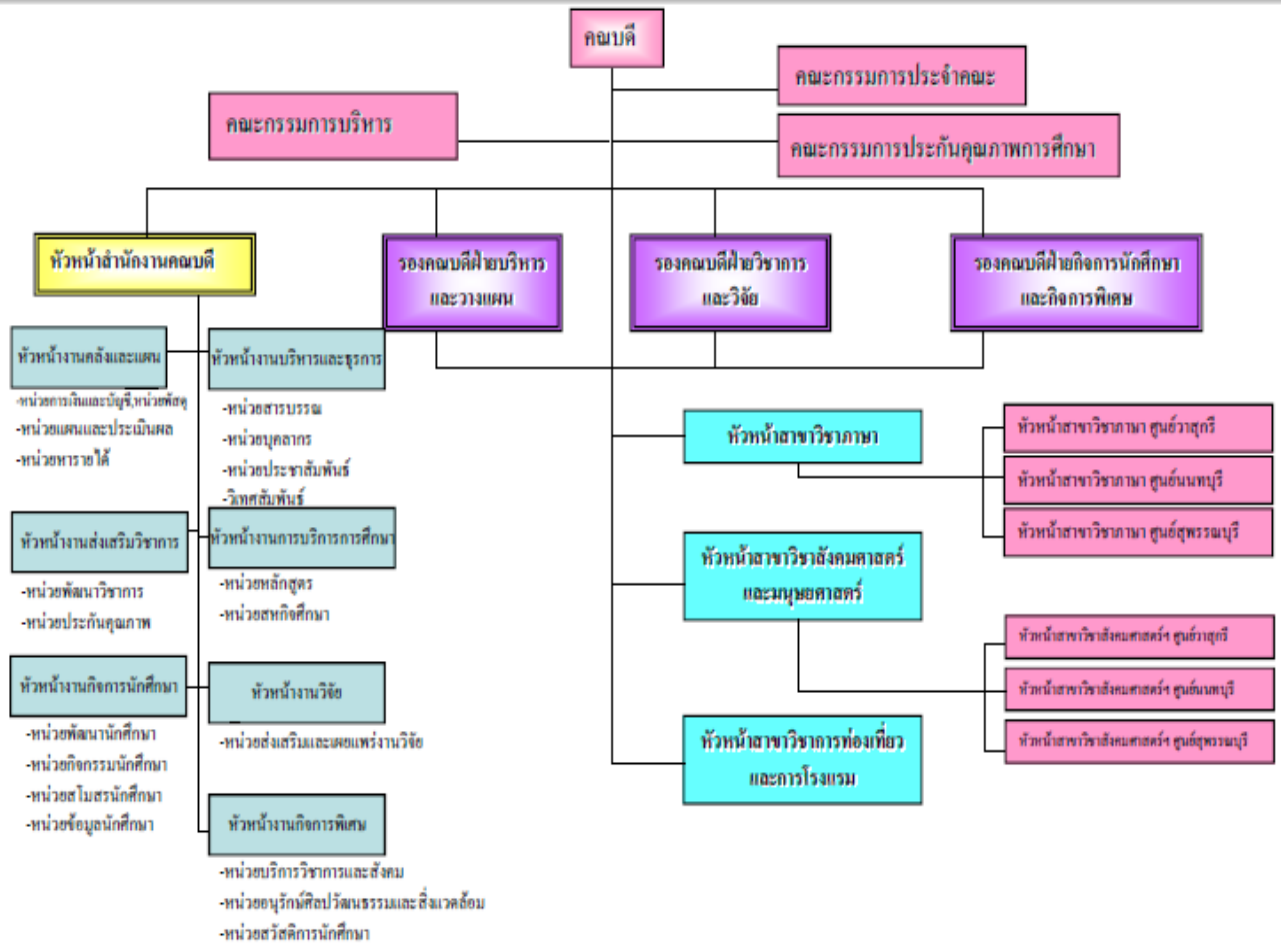

1.4

- 1.
- 2.
- 3.
- 4.
- 5.
- 6.

- 1.
- 2.
- 3.
- 4.
- 5.
- 6.
- 7.
- 8.
- 9.
- 10.
- 11.

1.5

2555

2

2

		-	-	1	-	1
		-	-	1	-	1
						2

ที่มา :สำนักส่งเสริมวิชาการและงานทะเบียน

ข้อมูล ณ วันที่ 31 พฤษภาคม 2556

1.6

2555

491

/ /		
	491	491
	348	348
	143	143

ที่มา :สำนักส่งเสริมวิชาการและงานทะเบียน

ข้อมูล ณ วันที่ 4 ธันวาคม 2555

FTES

2555

	SCH				FTES (SCH/38)	SCH			FTES (SCH/36)
	SCH			FTES		SCH			
	1/55	2/55				1/55	2/55		
	-	-	0	0.00	1,791	2,397	4,188	116.33	
	2,979	2,817	5,796	152.53	19,671	16,653	36,324	1,009.00	
	684	1,206	1,890	49.74	8,832	5,904	14,736	409.33	
	3,663	4,023	7,686	202.26	30,294	24,954	55,248	1,534.67	
	1,736.93								

ที่มา :สำนักส่งเสริมวิชาการและงานทะเบียน

ข้อมูล ณ วันที่ 31 พฤษภาคม 2556

1.7

()

-

46 ()

1 (1.8)

1.		6	2	1	-	4	13
		11	12	1	2	7	33
		17	14	2	2	11	46
2.	.	-	-	-	-	-	0
	.	2	-	1	1	11	15
	.	12	12	1	1	-	26
	.	3	2	-	-	-	5
		17	14	2	2	11	46
3.		9	14	2	2	11	38
	.	8	-	-	-	-	8
	.	-	-	-	-	-	0
	.	-	-	-	-	-	0
		17	14	2	2	11	46

/

1

2555 - 1

2556

		.	.	.		
1		D	-	-		

18 ()

1 (1.8)

1.		1	2	-	1	4
	.	10	4	-	-	14
		11	6	-	1	18
2.	.	-	-	-	-	-
	.	1	-	-	1	2
	.	10	6	-	-	16
	.	-	-	-	-	-
		11	6	-	1	18
3.		5	6	-	1	12
	.	5	-	-	-	5
	.	1	-	-	-	1
	.	-	-	-	-	-
		11	6	-	1	18

/

1

2555 - 1

2556

		.	.	.		
-	-	-	-	-	-	-

9 ()

1 (1.8)

1.		-	4	-	-	4
		-	5	-	-	5
		-	9	-	-	9
2.	.	-	-	-	-	-
	.	-	-	-	-	-
	.	-	9	-	-	9
	.	-	-	-	-	-
		-	9	-	-	9
3.		-	9	-	-	9
	.	-	-	-	-	-
	.	-	-	-	-	-
	.	-	-	-	-	-
		-	9	-	-	9

/

1

2555 - 1

2556

		.	.	.		
-	-	-	-	-	-	-

()

15 ()

- (1.8)

1.		-	1	-	1	2
		-	3	3	7	13
		-	-	-	-	15
2.		-	-	-	3	3
		-	4	3	5	12
		-	-	-	-	-
		-	-	-	-	-
		-	-	-	-	15

2555

	
	18	34	4	-	3	-	59
	-	12	1	-	-	-	13
	-	1	-	-	-	-	1
	-	-	-	-	-	-	0
	18	47	5	0	3	0	73

1.8

-

-

1.		-	-	-	-	-
		-	1	-	-	1
		-	1	-	-	1
2.	.	-	-	-	-	-
	.	-	-	-	-	-
	.	-	1	-	-	1
	.	-	-	-	-	-
		-	1	-	-	1
3.		-	1	-	-	1
	.	-	-	-	-	-
	.	-	-	-	-	-
	.	-	-	-	-	-
		-	1	-	-	1

-

1

1.		-	-	-	-	-
	.	-	1	-	-	1
	.	-	1	-	-	1
2.	.	-	-	-	-	-
	.	-	-	-	-	-
	.	-	1	-	-	1
	.	-	-	-	-	-
	.	-	1	-	-	1
3.	.	-	1	-	-	1
	.	-	-	-	-	-
	.	-	-	-	-	-
	.	-	-	-	-	-
	.	-	1	-	-	1

-

1

1.		-	-	-	-	-
	.	-	1	-	-	1
	.	-	1	-	-	1
2.	.	-	-	-	-	-
	.	-	-	-	-	-
	.	-	1	-	-	1
	.	-	-	-	-	-
	.	-	1	-	-	1
3.	.	-	1	-	-	1
	.	-	-	-	-	-
	.	-	-	-	-	-
	.	-	-	-	-	-
	.	-	1	-	-	1

-

.....

-	-	-	-	-	-	-

1.9

1.9.1

. 2555

	2555	
	()	
	19,486,850.00	57.26
	2,626,970.00	7.72
	2,329,400.00	6.84
	9,168,570.00	26.94
	421,120.00	1.24
	34,032,910.00	100.00

. 2555

	2555	
	()	
	33,339,190.00	97.96
	-	-
	310,800.00	0.91
	-	-
	82,920.00	0.24
	-	-
	300,000.00	0.88
	34,032,910.00	100.00

. 2555

	2555	
	()	
	3,345,840.00	35.18
	2,931,210.00	30.82
	59,000.00	0.62
	408,600.00	4.30
	794,950.00	8.36
	-	0.00
	-	0.00
	-	0.00
	-	0.00
	-	0.00
	1,970,600.00	20.72
	9,510,200.00	100.00

. 2555

	2555	
	()	
	7,248,650.00	76.22
	-	0.00
	101,600.00	1.07
	-	0.00
	189,350.00	1.99
	-	0.00
	-	0.00
	-	0.00
	-	0.00
	-	0.00
	-	0.00
	-	0.00
	1,970,600.00	20.72
	9,510,200.00	100.00

22	9	3	2	2	3	6	<input checked="" type="checkbox"/> <input type="checkbox"/> <input type="checkbox"/> <input type="checkbox"/>
24	9	-	1	-	-	1	<input checked="" type="checkbox"/> <input type="checkbox"/> <input type="checkbox"/> <input type="checkbox"/>
5	-	-	1	-	-	-	<input type="checkbox"/> <input checked="" type="checkbox"/> <input type="checkbox"/> <input type="checkbox"/>
7	-	-	1	-	-	-	<input type="checkbox"/> <input checked="" type="checkbox"/> <input type="checkbox"/> <input type="checkbox"/>
17	5	-	2	-	-		<input type="checkbox"/> <input type="checkbox"/> <input checked="" type="checkbox"/> <input type="checkbox"/>
5	9	5	2	-	1	1	<input type="checkbox"/> <input type="checkbox"/> <input type="checkbox"/> <input checked="" type="checkbox"/>

1.10

		836,500.00
		0
		836,500.00
()		70
()		-

1.11

		/ /
()	15	1.
/		
TCI		.2555 2. 3 .2555 3. .2555 4. .2555 5. 4 MAT .2555 6.

		/ /
		<p>7. .2555</p> <p>8. .2555</p> <p>9. .2555</p> <p>10. .2555</p> <p>11. .2555</p>

		/ /
		<p>.2555</p> <p>12. Business Law</p> <p>.2555</p> <p>13. Information for Education</p> <p>.2555</p> <p>14.</p> <p>.2555</p> <p>15.</p> <p>.2555</p>
)	(70	
	3	

1.11.1

..								
-	-	-	-	-	-	-	-	-

1.11.2

..								
-	-	-	-	-	-	-	-	-

1.11.3

..					
2555	1		.	2555	
2555	2		.	2555	
2555	3		.	2555	
2555	4		.	2555	
		:			

1.11.4

..							
2555	1		.	2555		1.00	1.00

1.12



2554

2555

1.	1. (. 2555-2559) 24 2555 2. 31 . 55 3. 2555 4. 8 2556
2.	1. 2. 3. PDCA
3.	1. " "

2

2.1

4

2548

4

...

6

19

15

2550

135

54

14

14

2550

60

3

4



- 1.
 - 1.1
 - 1.2
 - 1.3
 - 1.4
- 2.
 - 2.1
 - 2.2
 - 2.3
- 3.

5 . . 2554

Farhan
()

 <p>คณะศิลปศาสตร์ Faculty of Liberal Arts</p>	<p>(Standard Operation Procedure)</p> <p>...</p>	
--	--	--

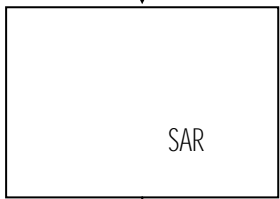
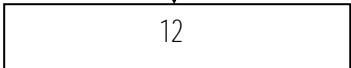
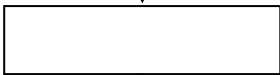
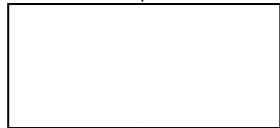
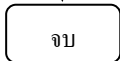
	<p>(Flowchart)</p>	<p>/</p>		
				
			<p>SAR</p>	
				
		<p>CHE QA Online</p>		
			<p>/</p>	
				

2.4

	/		
1			
1.1	7	8	
2			
2.1	5 1	5 + 1	
2.2	6	30	
2.3	25	60	
2.4	6	7	
2.5	6	7	()
2.6	7	7	
2.7	5	5	
2.8	5	5	
. 1 1	85	1 100 5	

	/		
. 2	4.00		
. 14	2.50	(6 5)	
3			
3.1	7	7	
3.2	6	6	
4			
4.1	7	7 + 1	
4.2 *	5	5	
4.3 *	25,000	25,000 / 5	
. 5	3.00	(10	

	/		
		5)	
. 6	2.00	(10 5)	
. 7	1.00	(10 5)	
5			
5.1	5	5	
5.2	5	5	
. 8	70 5	30 5	
. 9	5	5	
6			
6.1	5	6	
. 10	4	5	
. 11	5	5	

	/		
7			
7.1	6	7	
7.2	5	5	
7.3	5	5	()
7.4	6	6	
. 12	-	5	
. 13	4	5	
8			
8.1	7	7	
9			
9.1	8	9	
. 15	4.50	()	
10			
10.1 : (Hands-on)	3	5	
10.2 : (Technology Based)	3	5	

		/		
Education-Training)				
10.3 : (Professional Oriented)		3	5	
11 16 :		5	5	
. 16.1				
. 16.2		3.5	5	
. 17		4	5	
. 18				
. 18.1 1 ()		4	5	
. 18.2 2 ()		4	5	
12				
4.1.3 :		3 60	5 100	
13 3D ()				
13.1 3 (3D)		5	5	
13.2 3 (3D)		4	5	
3				

2.5

2.6

2555

9

- 1.
- 2.
- 3.
- 4.
- 5.
- 6.
- 7.
- 8.
- 9.

- 10. 3
- 11.
- 12. 3 D

2554

2555

/

2555

	/	() / ()	/ /				/		
								/	%
1		1. 2.		1. 2.	5				
2		1.		1. 2.	50,000 50,000		. .		

	/	() / ()	/				/	/	%
		2.		3.		32,000		40	80
		3.							
		1.							
				4.	2556	273,000		100	80
				5.		20,000		15	80

	/	() / ()	/				/		
									%
				6.		30,000		100	80
				7.		40,000		30	80
				8.	46,000			100	80

	/	() / ()	/				/		
									%
3						28,000		30	80
		1)		1.		100,000		300	80
		(PDCA)		2.		80,000		100	78
		2)		3.		20,000		60	78
				4.		20,000		90	90
		3)		5.		10,000		40	90
				6.					

	/	() / ()	/ /				/		
								/	%
				7.	18,000			60	85
				()					
				8.		20,000		100	85
				Arts ()					
				9.		5,000		150	90
				()					
				10.	20,000			100	85
				()					
				11.		40,000		200	80

	/	() / ()	/ /				/		
								/	%
				1 ()					
				12. 1 ()		20,000		200	85
				13. ()		10,000		50	85
				14. Bye Nior ()		20,000		100	85
4				1.		110,000		30	80

	/	() / ()	/				/		
									%
5		1. Chart) 2. English Camp	1.	1.	13,700			30	80
				2.	11,300			30	80
				3.	11,300			30	80
				4.	11,300			30	80
				5.		70,000		30	78

	/	() / ()	/ /				/		
								/	%
				6.		20,000		30	75
				7.		20,200		15	75
				8.		25,000		30	75
				9.		10,000		20	75
				10.		124,000		120	75

	/	() / ()	/ /				/		
								/	%
				11.					
				()					
6				1.	200,000			90	90
				2.	7,500			90	80
				3.	63,900			140	80
				4.	40,000			140	80

	/	() / ()	/				/		%
				5.		10,000		100	80

	/	() / ()	/				/		
7		1.		1. 5 2. / 3.				/	%

		5.							
8				1. 2556					
				2. 2556					
				3.					

	/	() / ()	/ /				/		
									%
9		1. QA	1. QA 2. 3D	1. 2. 3.		20,000 250,000		40 20	80

	/	() / ()	/				/		
									%
10		1. " " 1. (Technology Based Education-Training)	1. (Technology Based Education-Training)	1. 2.		30,000 50,000		40 120	80 80

	/	() / ()	/				/		
									%
11 ...				1. TOEIC		72,600		120	80
12 3		1. 3D		1. 2. 3. ()		60,000 20,000		600 150	80 80

2.7

	.. 2554 - .. 2555	.. 55	.. 55	.. 55	.. 55	.. 55	.. 55	.. 55	.. 55	.. 56	.. 56	.. 56	.. 56	.. 56	.. 56	.. 56	.. 56
1. SAR																	
2. 12 CHE QA Online ()																	
3. SAR																	

	...2554 - ...2555
	55	55	55	55	55	55	55	55	56	56	56	56	56	56	56	56	56
4.																	
5. SAR QA Online CHE																	
6. CHE AQ Online																	

	...2554 - ...2555
	55	55	55	55	55	55	55	55	56	56	56	56	56	56	56	56	56
7. SAR CHE QA Online																	
8. CHE QA Online																	
9.																	

	...2554 - ...2555
		55	55	55	55	55	55	55	56	56	56	56	56	56	56	56	56
/																	
10. SAR CHE QA Online (120)																	

1

1.

5 (. . 2555 - 2559)

2.

3.

-

-

-

/

-

2

1.

2.

3.

4.

5.

6.

7.

8.

9.

10.

11.

12.

13.

14. /

1.

2.

1.

2.

3.

4.

5.

1.

2.

3.

4.

5.

/

-

3

1.

-

1.

1.

/

-

4

1.

2.

3.

4.

1.

2.

3.

4.

5.

6.

1.

2.

3.

4.

5.

1.

2.

3.

- 4.
- 5.
- 6.

/

-

5

- 1.
- 2.
- 3.

-

- 1.
- 2.

- 1.

/

-

6

- 1.
- 2.
- 3.

-

1.

-

/

-

7

1.

2.

3.

-

-

-

/

-

8

-

-

-

-

/

-

9

1.

2.

3.

4.

-

1.

1.

/ ' ' 3D

-

10

1.

-

-

-

/

-

11

1.

-

-

-

/

-

12

3D (3)

1.

3D

-

-

-

/